

ABELL SURVEYING & MAPPING

1140 SEQUOIA STREET • DELAVAN, WISCONSIN 53115
262-728-6737

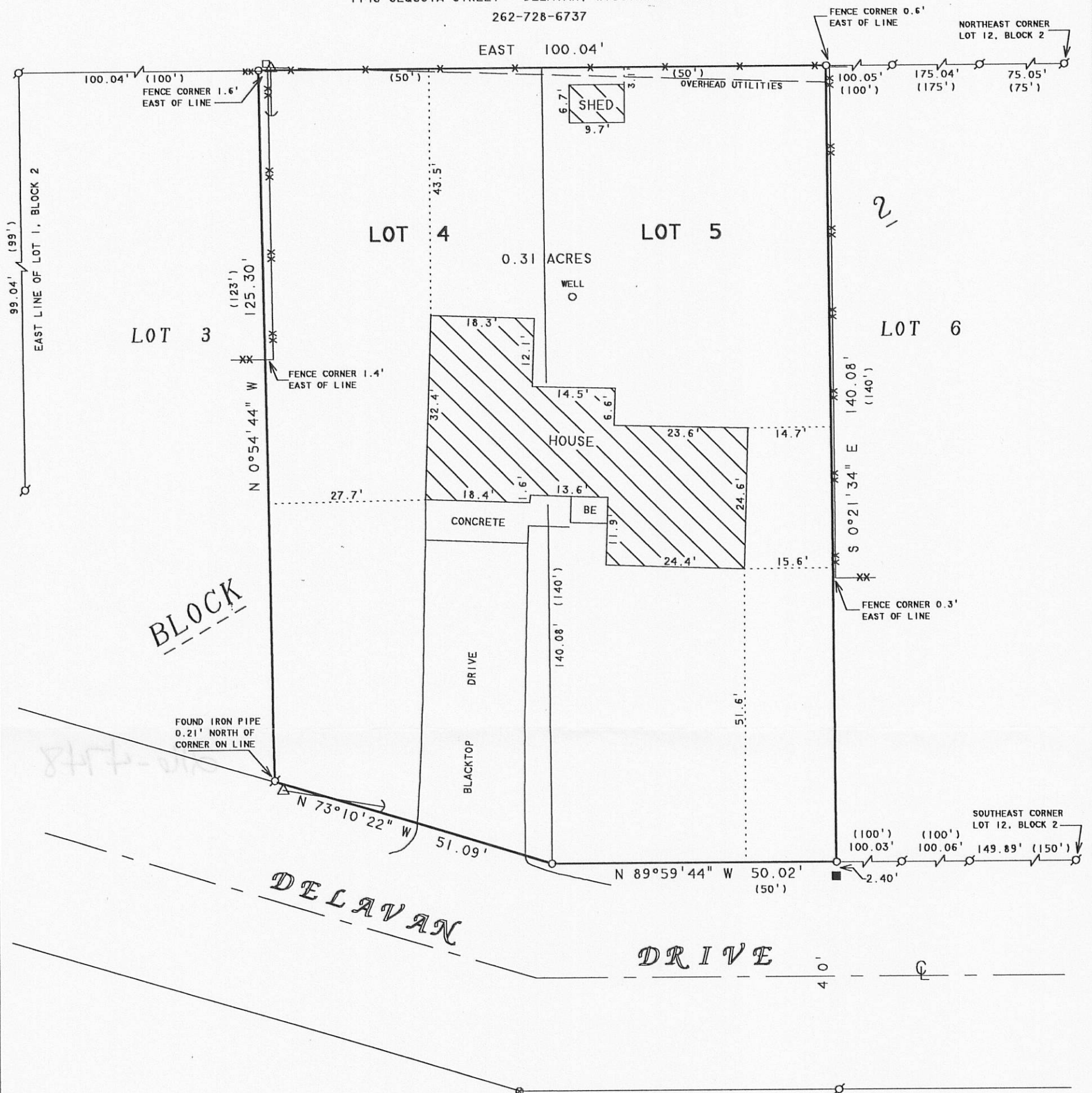

ORDERED BY: KEEFE REAL ESTATE
1155 E. GENEVA STREET
DELAVAN, WI 53115

PLAT OF SURVEY OF

LOTS 4 AND 5, BLOCK 2, INLET OAKS SUBDIVISION
NO. 4, LOCATED IN T2N, R16E, TOWN OF DELAVAN,
WALWORTH COUNTY, WISCONSIN.

BEARINGS ARE REFERENCED TO
EXISTING SURVEY RECORDS.

N



SCALE 1"=20'

LEGEND

- - IRON PIPE FOUND
- - SQUARE BOLT FOUND
- - IRON PIPE SET
- BE - BASEMENT ENTRY
- △ - UTILITY POLE
- - GUYWIRE
- - UTILITY PED
- XX - CHAINLINK FENCE
- X - WIRE FENCE
- ⊙ - SPIKE FOUND
- () - RECORDED AS

I HEREBY CERTIFY THAT I HAVE SURVEYED THE ABOVE DESCRIBED PROPERTY AND THAT THE ABOVE MAP IS A TRUE REPRESENTATION THEREOF AND SHOWS THE SIZE AND LOCATION OF THE PROPERTY, ITS EXTERIOR BOUNDARIES, THE LOCATION OF ALL VISIBLE STRUCTURES AND DIMENSIONS OF ALL PRINCIPAL BUILDINGS THEREON, BOUNDARY FENCES, APPARENT EASEMENTS, ROADWAYS AND VISIBLE ENCROACHMENTS, IF ANY, TO THE BEST OF MY KNOWLEDGE AND BELIEF.

THIS SURVEY IS MADE FOR THE USE OF THE PRESENT OWNERS OF THE PROPERTY, AND ALSO THOSE WHO PURCHASE, MORTGAGE, OR GUARANTEE THE TITLE THERETO WITHIN ONE (1) YEAR FROM DATE HEREON.

David F. Abell

DAVID F. ABELL
WISCONSIN REGISTERED LAND SURVEYOR, S-1596

April 29, 2010

DATE: April 29, 2010 JOB NUMBER - 10013
NOTE: THIS IS NOT A CERTIFIED COPY UNLESS SEALED.

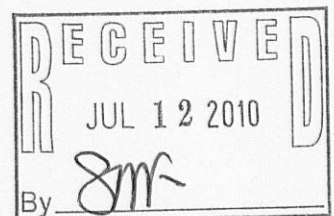

FINAL 7

2110-11748